

Site Location Plan  
1:1250

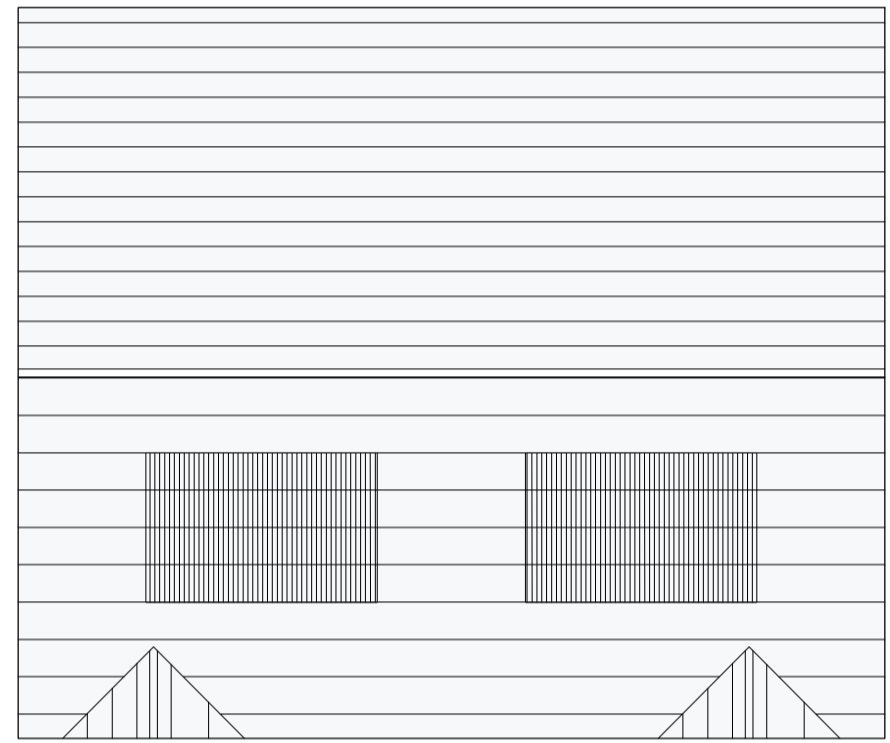

Roof Plan  
1:100

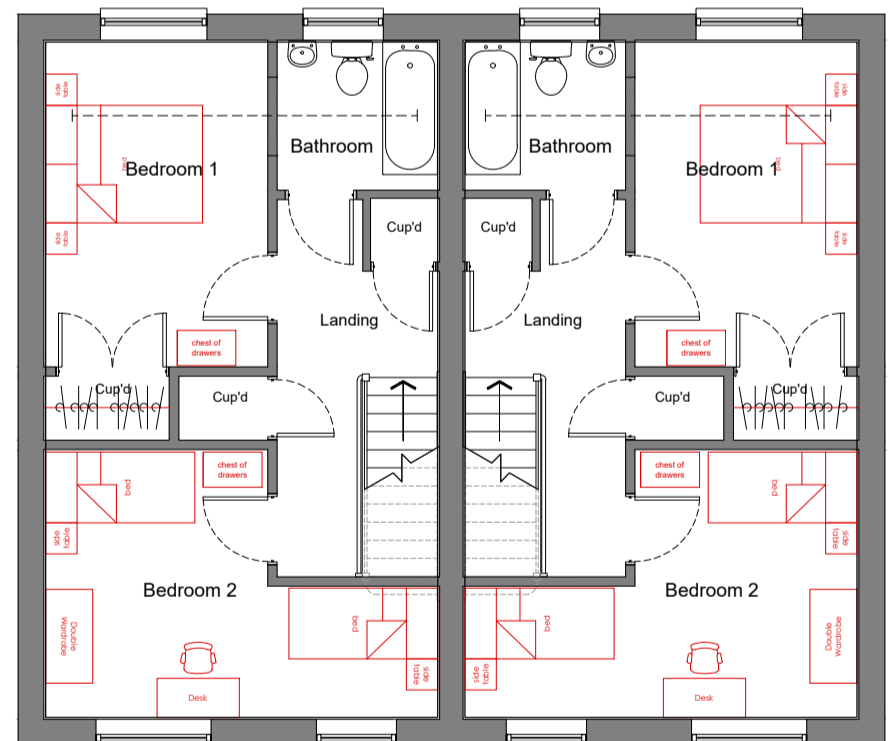

First Floor Plan  
1:100

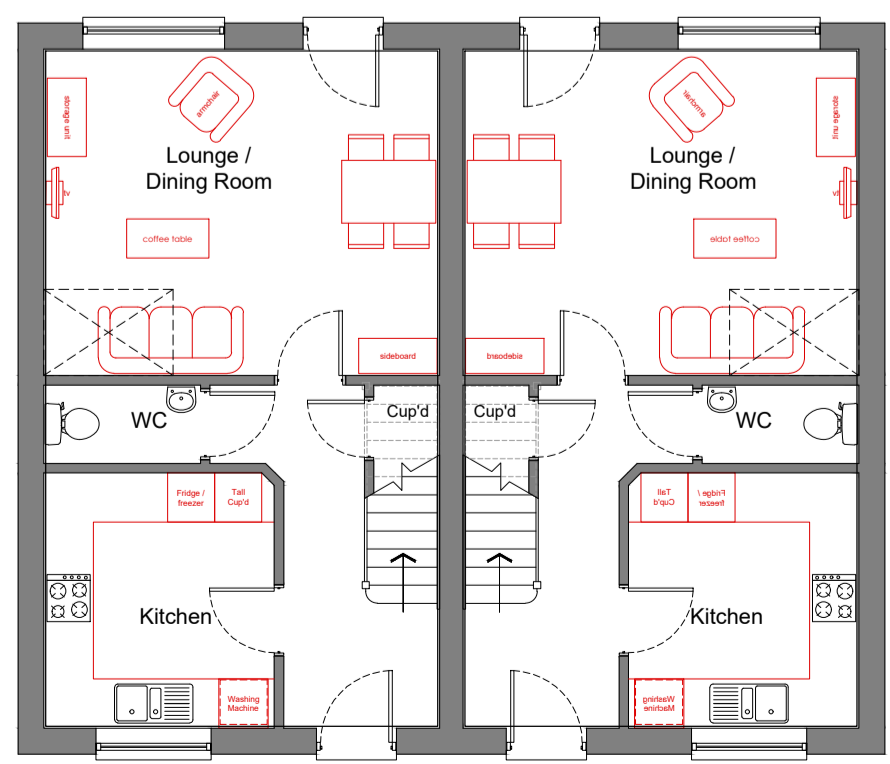

Ground Floor Plan  
1:100

Key:  
 — Denotes - Extent of 1.8m high acoustic fence (Height above local ground level).

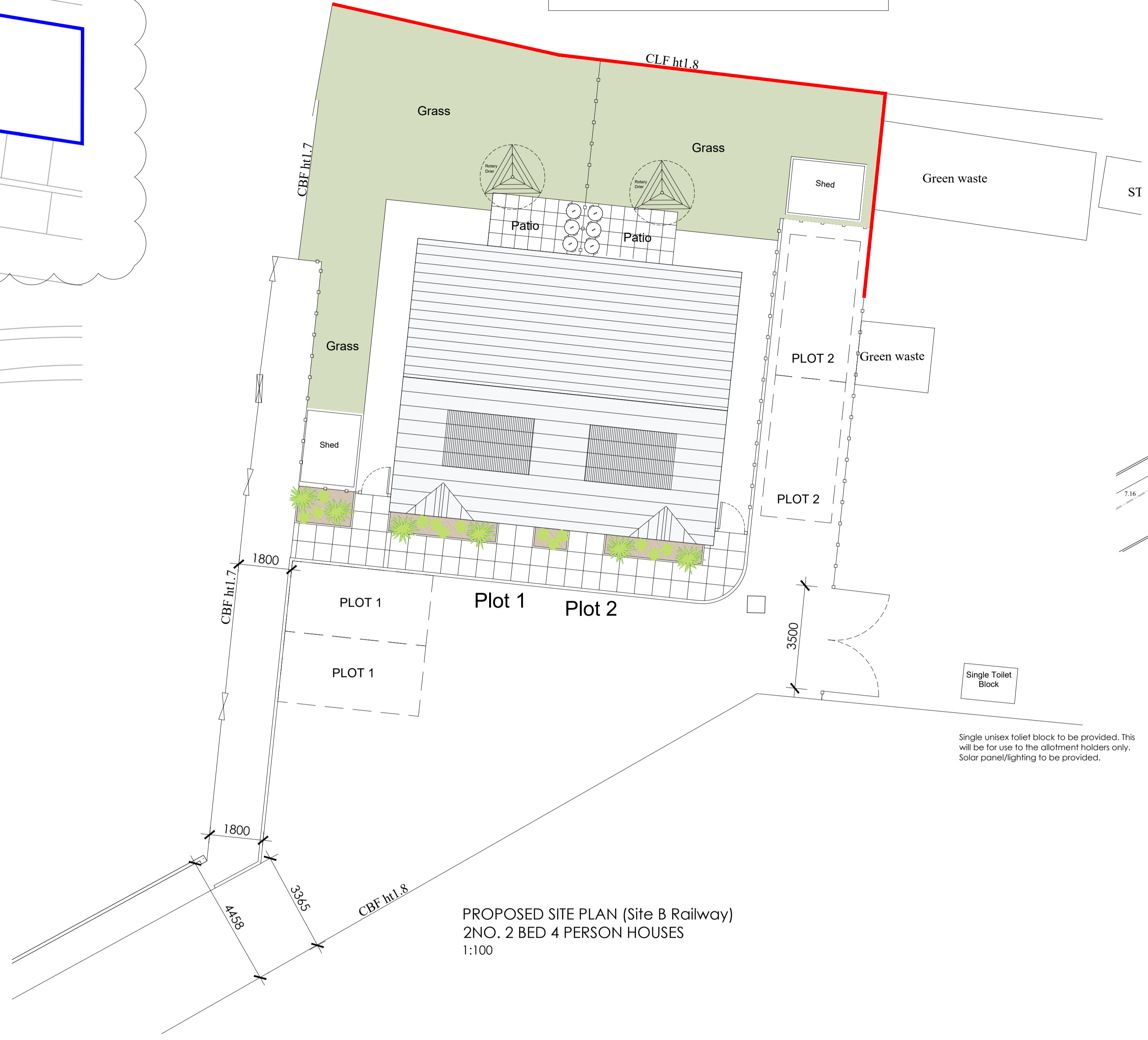

PROPOSED SITE PLAN (Site B Railway)  
 2NO. 2 BED 4 PERSON HOUSES  
 1:100

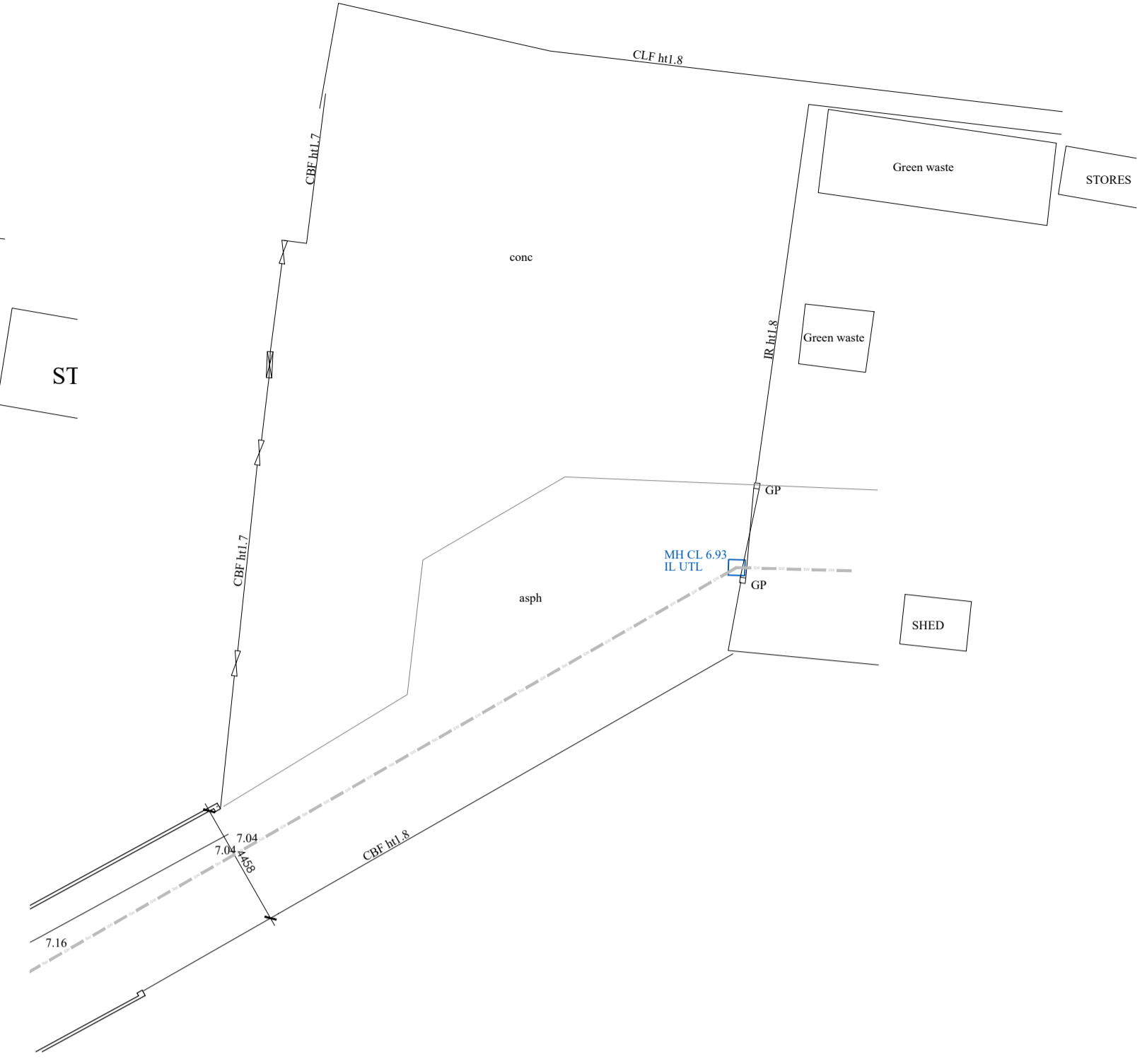

EXISTING SITE PLAN (Site B Railway)  
1:200

Single unisex toilet block to be provided. This will be for use to the allotment holders only. Solar panel/lighting to be provided.



Front Elevation  
1:100

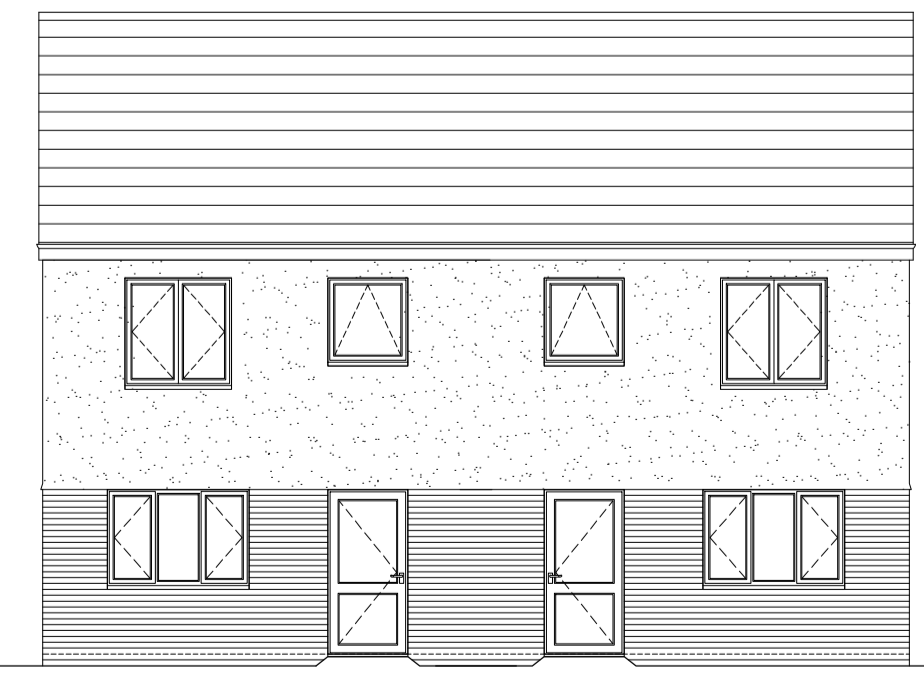

Rear Elevation  
1:100

**PLANNING**

PL8	10.08.20	Red line boundary revised to include toilet block. Blue line boundary added to show Southend Council's ownership of adjacent allotments.	DBL	DBL
PL7	07.08.20	Gate width increased to match existing gate of 3.5m wide. Footpath width increased to 1.8m wide. Small toilet block to be provided for allotment site.	DBL	DBL
PL6	23.04.20	Location of Acoustic Fence shown.	DBL	DBL
PL5	27.02.20	Site detail added and floor plans and elevations added.	DBL	DBL
PL4	29.11.19	2No. tandem parking spaces shown to the side of the righthand 2 bedroom house.	DBL	DBL
PL3	18.10.19	Pre App Submission	DBL	DBL
PL2	23.08.19	Layout Updated	DBL	DBL
REV	DATE	DESCRIPTION	BY	APP'D



CLIENT  
**southend on sea**  
 BOROUGH COUNCIL

PROJECT  
 SAXON GARDENS,  
 SOUTHEND-ON-SEA,  
 SS3 9PX

DRAWING TITLE  
 PROPOSED SITE B (Railway)  
 FLOOR & ROOF PLANS, ELEVATIONS  
 AND SITE PLAN  
 2No. 2 BED 4 PERSON HOUSES  
 @ 86M<sup>2</sup> GIFA

DATE	AUG 2019	DWG. No.	4634.105	REV.	PL8
SCALE	1:100 (A1)	DRAWN BY:	JOH	DATED	19:08:2019
CHECKED BY:	-	DATED	-		

**AK DESIGN PARTNERSHIP LLP**  
 CHARTERED BUILDING CONSULTANCY  
 BUILDING SURVEYORS  
 BUILDING DESIGNERS  
 PROJECT MANAGERS

CEME INNOVATION CENTRE  
 CEME CAMPUS  
 MARSH WAY  
 RAINHAM  
 RM13 8EU

TEL: 020 8596 7070  
 E-MAIL: office@akdesign.co.uk  
 WEB SITE: www.akdesign.co.uk